

MCS GEOTECH (P) LTD.

An ISO 9001:2008 Certified Organization

**I.T. Solutions
And
Management Consulting Company**



CORPORATE PROFILE



MCS GEOTECH (P) LTD is a global service provider, delivering technology driven innovative business solutions that integrate user needs assessment with a lot of Application Development

With significant experience in providing Geospatial and Application Software solutions to our clients nationwide; the capability to offer a combination of Geospatial and Application Software services as a comprehensive solution to clients uniquely differentiates us in the market



OUR JOURNEY

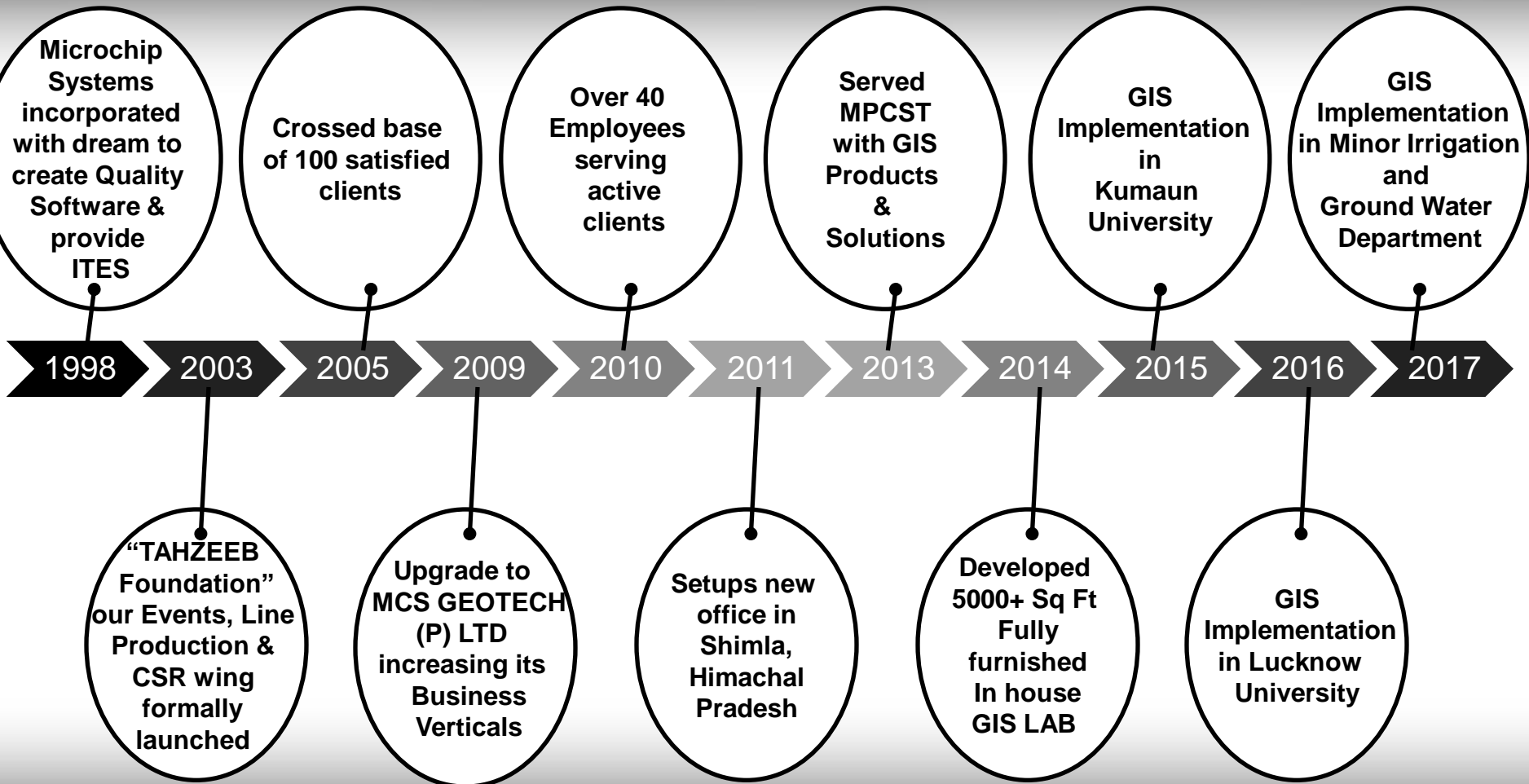



**LUCKNOW
HEAD OFFICE**

Ashok Marg, Hazaratganj.
(coverage U.P., Uttrakhand, Bihar & Jharkhand)

SHIMLA

Himachal Pradesh
(coverage – H.P. & Nepal)

**Our
Presence**

BHOPAL

M.P. Nagar.
(coverage - M.P. & Maharashtra)

NOIDA

Sector-56
(coverage – Delhi, NCR, Rajasthan & Punjab)



OUR STRATEGIC ALLIANCES

 DigitalGlobe™

 Bentley®

 esri India | Data • Applications • Systems
ALL GEOGRAPHIC

 INTERGRAPH®

 Department Of Information Technology
Government Of Himachal Pradesh

 updesco

Uttar Pradesh Development Systems Corporation Ltd

 TUTIS
Technologies

 Find'n'Secure
Tracking & Fleet Management Software



Over 100 Clients Served With Benchmarked Solution

Some Of Our Valued Clients Are Indicated Here



IRITES
THE INFRASTRUCTURE PEOPLE
A Government of India Enterprise

A Trusted Partner In Business Across The Globe



Remote Sensing Applications Centre
Uttar Pradesh

An Autonomous Organisation under the Department of Science & Technology, Government of Uttar Pradesh



काशी हिन्दू विश्वविद्यालय
BANARAS HINDU UNIVERSITY

BHU
capital of knowledge

Uttar Pradesh Bhumi Sudhar Nigam
(A U. P. Govt. Undertaking)



Department of Stamps & Registration
GOVERNMENT OF UTTAR PRADESH



हिमालय जैवसंपदा प्रौद्योगिकी संस्थान
(वैज्ञानिक जलम और औद्योगिक अनुसंधान संस्थान)
पो. बा. नं. 6 पालमपुर - 176061 (हि.प्र.) भारत

CSIR - Institute of Himalayan Bioresource Technology
(Council of Scientific & Industrial Research)
Post Box No. 6 Palampur - 176061 (H.P.) INDIA

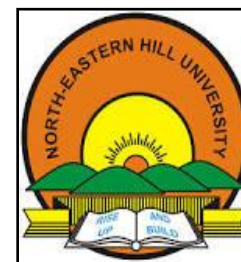
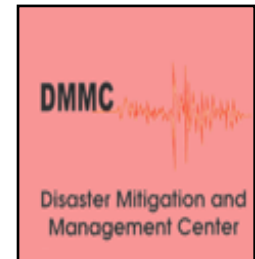

Our Client Base Enable's Us To Extend The Quality Services Experienced With Them... TO YOU....



We Have Continuously Improved Ourselves

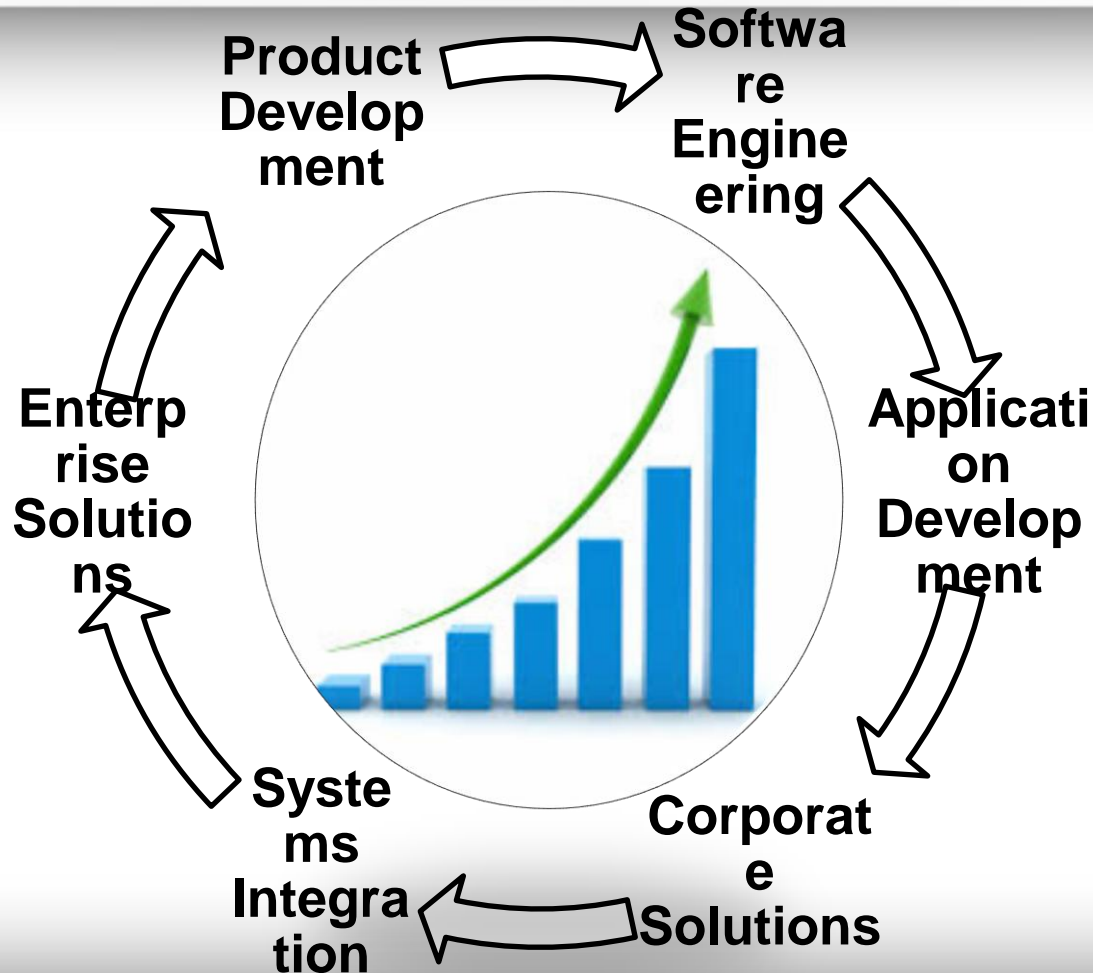



Our Client Organizing Process

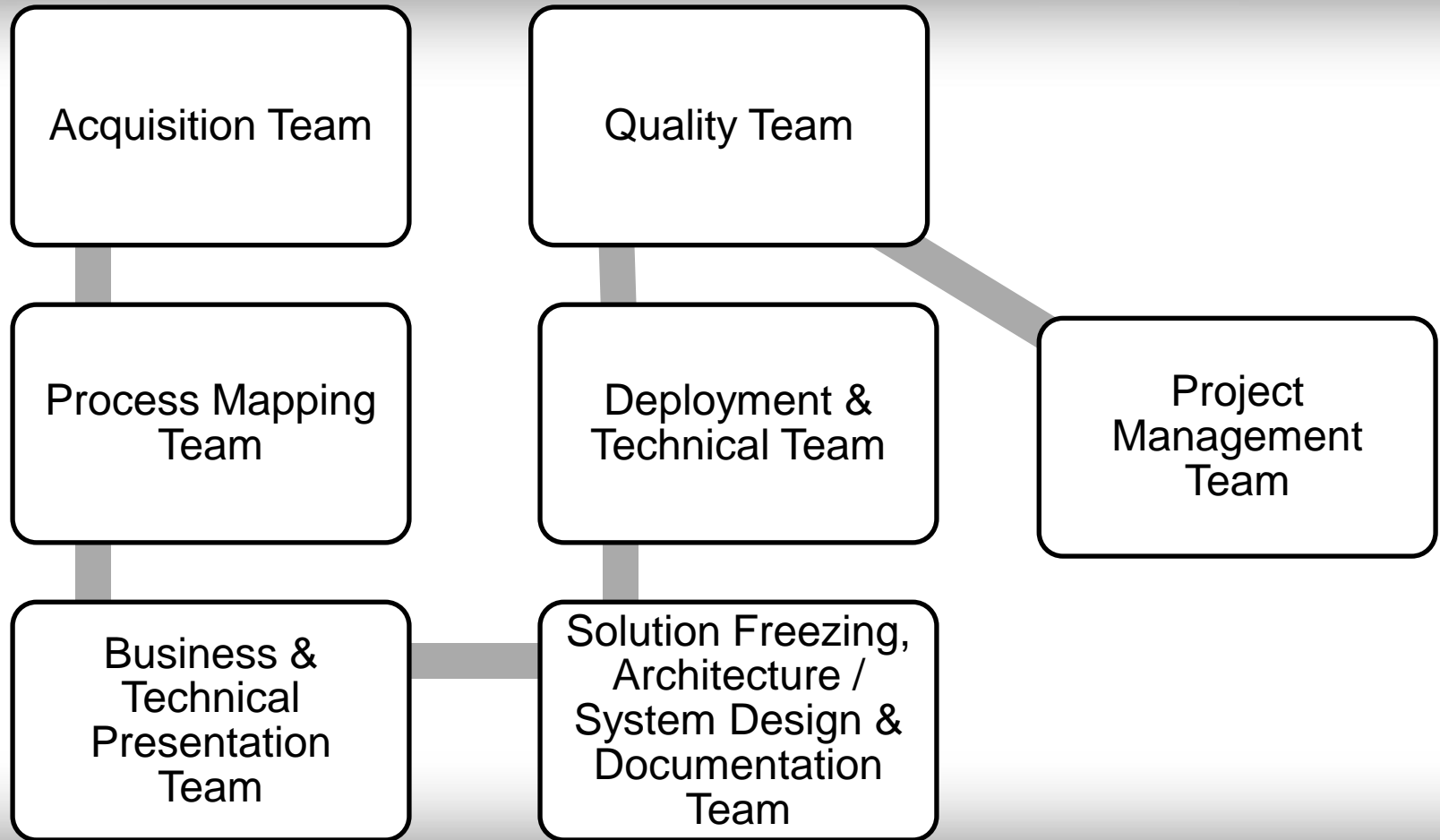



Our Service Verticals



GIS Solutions



**Application
Development**



**Biometric
Enable Smart
Card
Solutions**



**GPS Tracking
Solutions**



**Management
Consulting &
DPR**



THANK YOU



***Visit: www.mcsgeotech.com
or call: 0522-2970858***